

ELEVATION

Planning Permit No. A/15669/472/93
APPROVED
 SUBJECT TO THE CONDITIONS IN THIS OFFICE LETTER.
 No. A2/20422/92 Date 5/92
N.V. Narayanan
 FOR MEMBER SECRETARY
 MADRAS METROPOLITAN
 DEVELOPMENT AUTHORITY
 MADRAS 600 008.

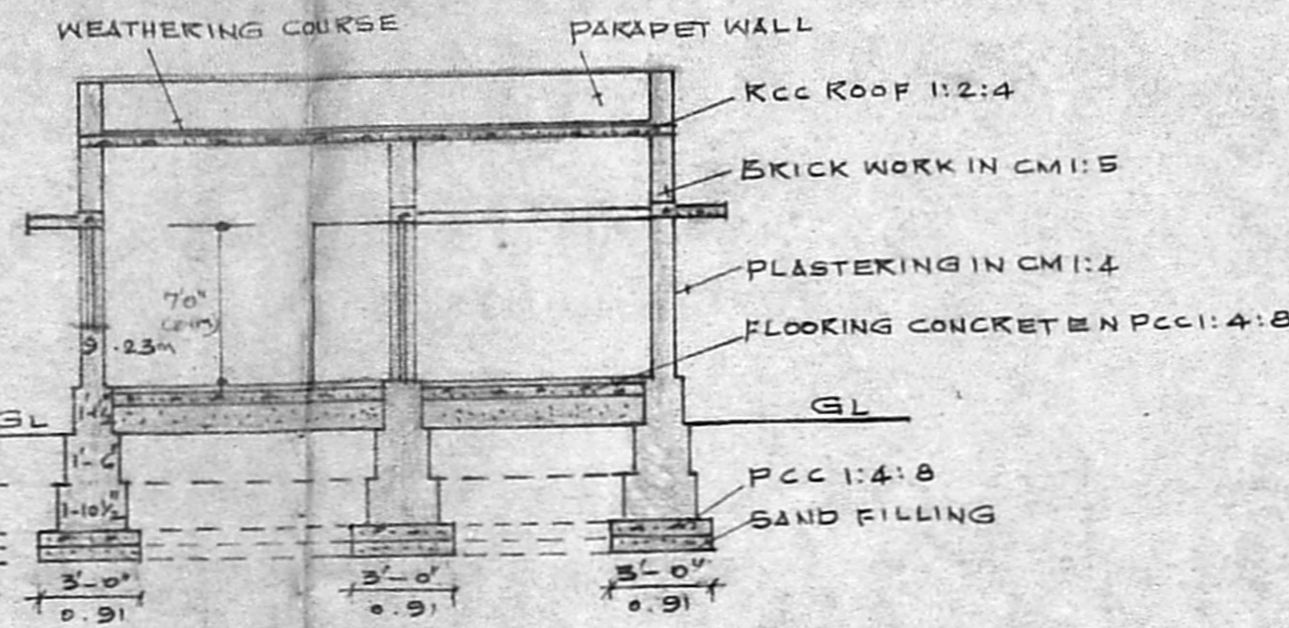

SECTION AT 'AA'

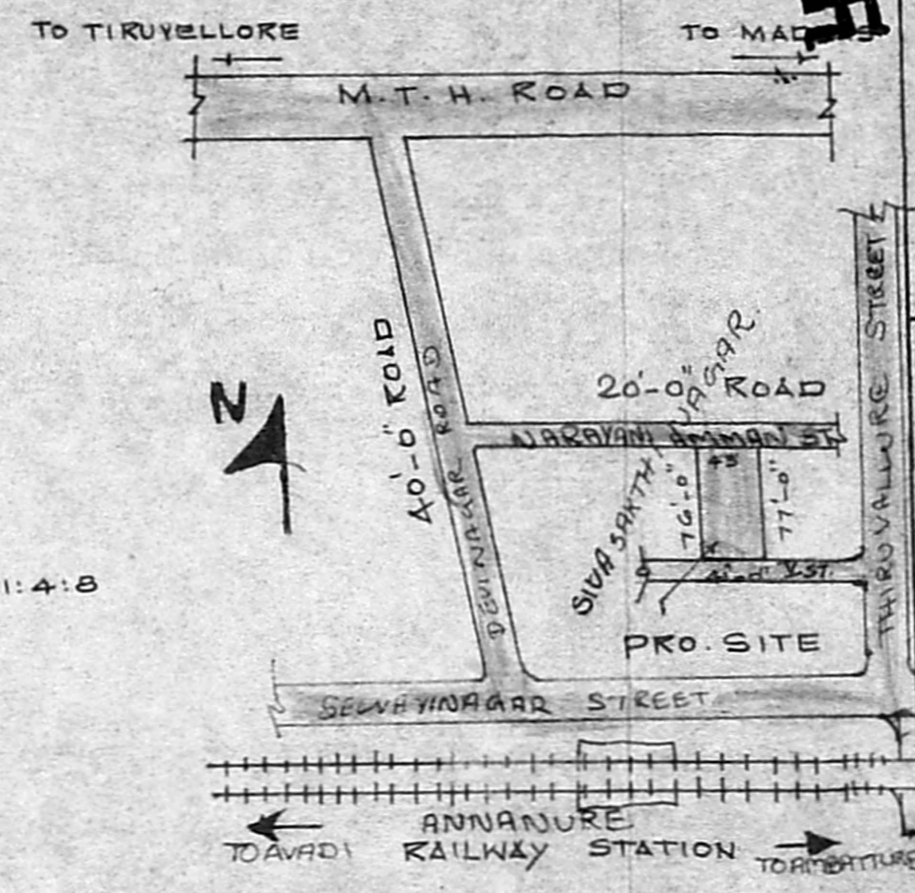

KEY PLAN
(NOT TO SCALE)

JOINERY DETAILS

O-DOOR	3'-0" x 6'-6" (0.91 x 1.98)
DI-DOOR	2'-6" x 6'-0" (0.75 x 1.83)
N-WINDOW	5'-0" x 4'-0" (1.52 x 1.22)
WI-WINDOW	4'-0" x 4'-0" (1.22 x 1.22)
Y-VENTILATOR	2'-0" x 2'-0" (0.61 x 0.61)

AREA DETAILS

AREA OF PLOT - 3213 sq.ft (298.60 m²)
 AREA OF PRO. CONSTRUCTION - 457.75 sq.ft (42.52 m²)
 F.S.I - 0.14 COVERAGE 14%

COLOUR REFERENCE

	PROPOSALS
	ROADS
	BOUNDARY

PLAN SHOWING THE PROPOSED DWELLING HOUSE OF SRI. K.A. NARAYANAN S/O ANANDA-NARAYANAN IN PLOT NO 9 OLD S NO 646/6 A 4 AND OF NEW S. NO. 646/6 A 4 AND OF 51, THIRUMULLAIVOYAL VILLAGE V STREET, SIVASAKTHI NAGAR.

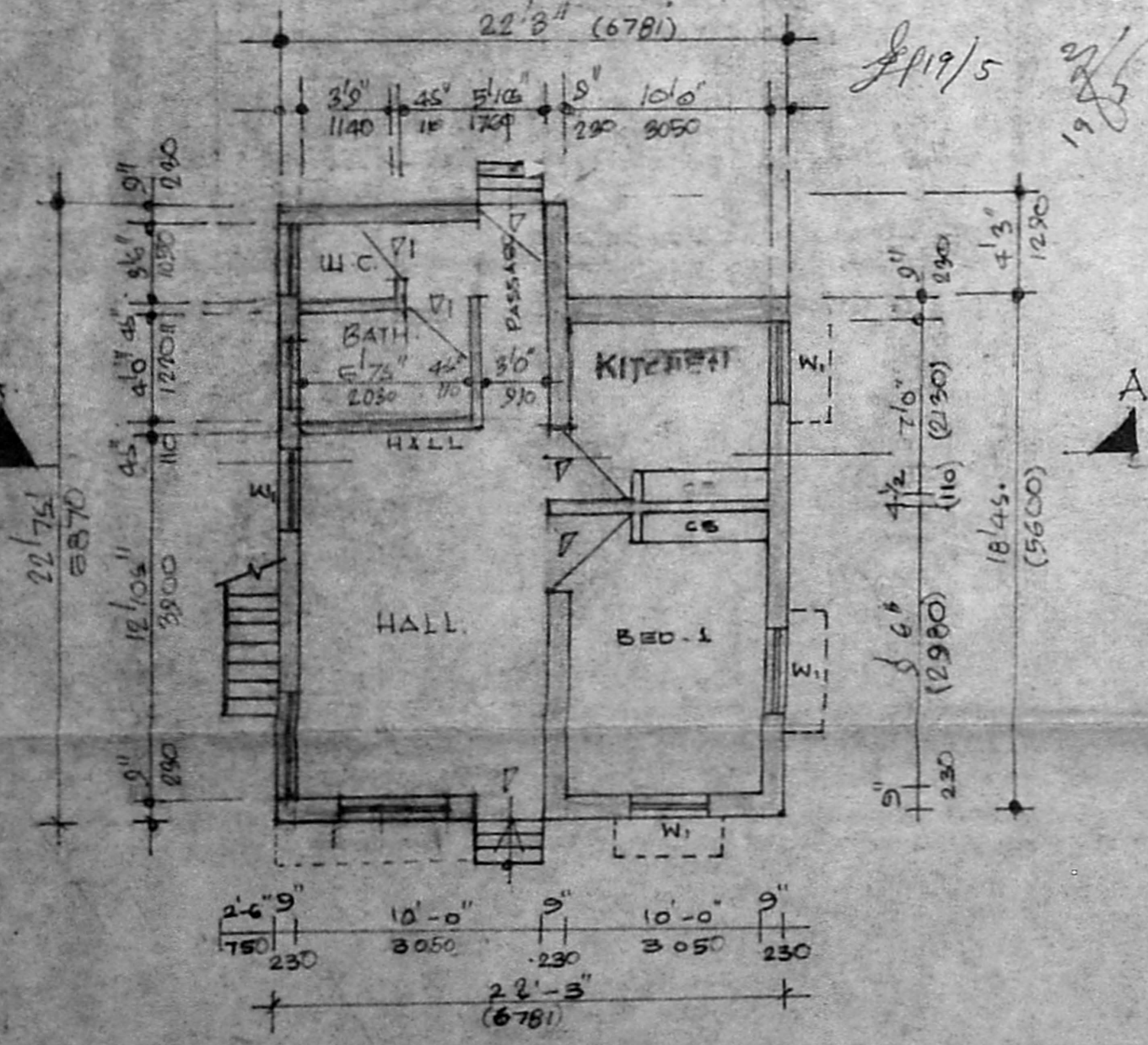

PLAN

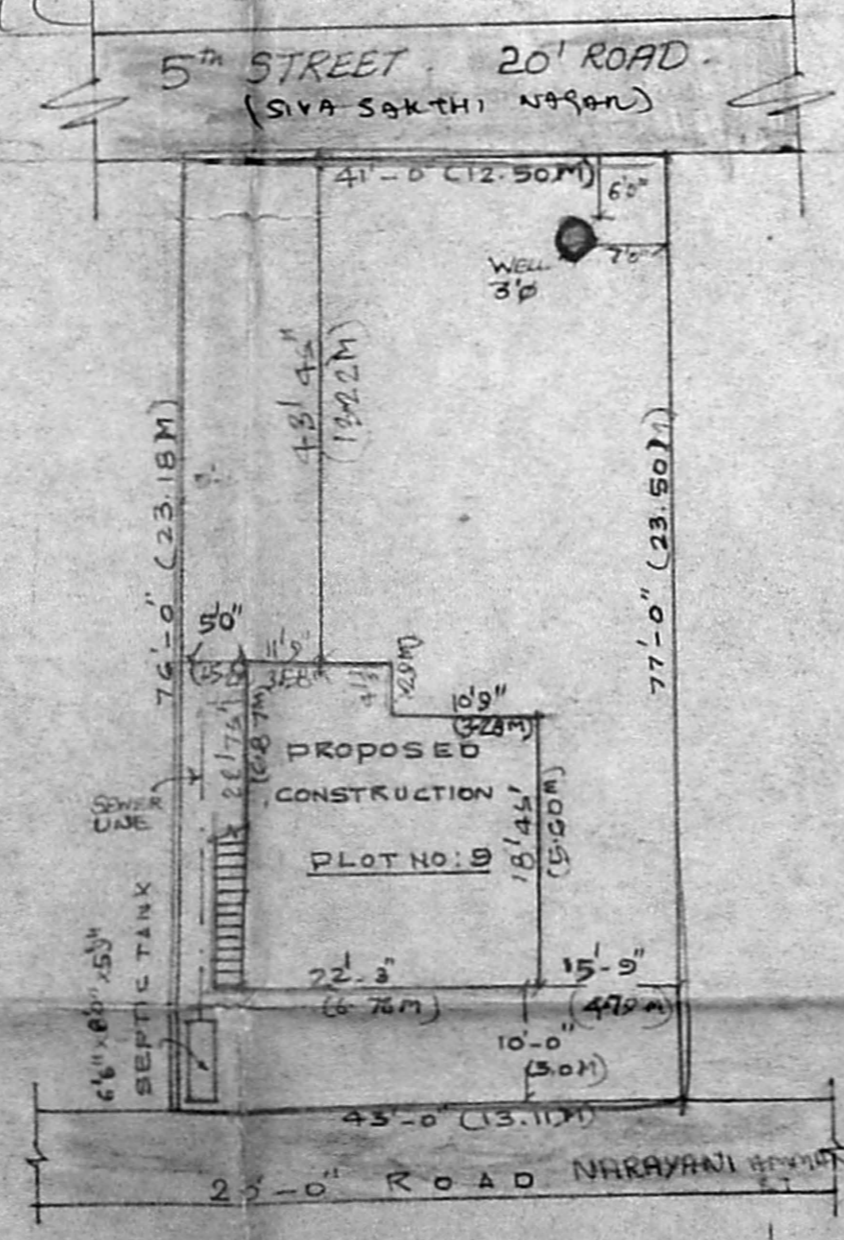

SITE PLAN
SCALE: (1:200) 1"=10'

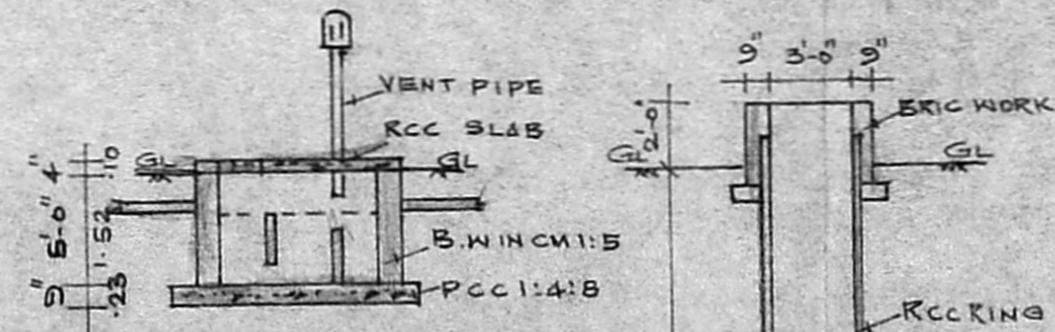

WELL DETAILS

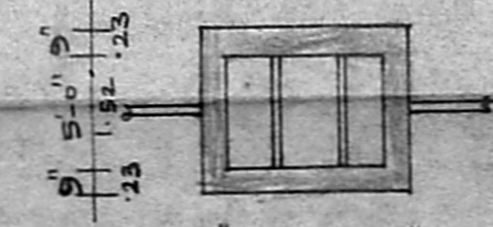

SEPTIC TANK

SCALE: 1" = 8'-0" (1:100)

K.A. Narayanan
OWNER

[Signature]
 E. VENU
 LICENCED SURVEYOR
 AVADI TOWN SHIP
 262/7 1ST FLOOR, MSHRU BAZAR
 AVADI, MADRAS-600 054.
 LICENCED SURVEYOR